

MARCH 2008



NEWSLETTER

MEETING DATE: Thursday, March 27, 2008

**PLACE: Agricultural & Industrial Museum
217 W Princess St., York PA 17404**

TIME: 7:00 PM

PROGRAM: Old Tools

PRESIDENT'S MESSAGE

Spring is in the air, although it's snowing as I write this! The auction season is kicking in and last weekend I saw a lot of tempting cherry, wanut and oak at a sale up towards Dillsburg. An acquaintance asked me if one pile was oak or chestnut, but alas, I wasn't sure. If anyone has a sure fire way of distinguishing these species in the rough, please tell us all about it.

Many thanks to Marlin Hartman, who donated time and materials towards the refurbishing of the antique wooden lathe at the museum. The platform was built last week with his poplar and plywood. The next step will be the tongue and groove flooring and then it's on to the missing lathe pieces. For any of you who are mechanically inclined, please take a look at the foot treadle because we're still not sure of its operation.

April, May, and June's meetings are going to have very interesting speakers, but I'm keeping them a secret for now!

Dennis Kunkle

THIS MONTH'S MEETING

Since many of us use, or at least appreciate, old tools, March's meeting is going to be about acquiring these gems. Auctions, flea markets, yard sales and tool shows are a great source for hand tools. Deciding what to purchase and how to get them in shape will be discussed; audience participation is encouraged.

Dennis Kunkle will have on hand recent finds, past finds and mistakes, plus tips on returning them to service. An ordinary electric grinding wheel, as well as the "infamous" Tormek Supergrind 2000 will be demonstrated. The latter's value in the shop should make for a lively discussion. Don't bring your dull chisels with you to the meeting, there's only so much time! Hope to see you there.

LAST MONTH'S MEETING

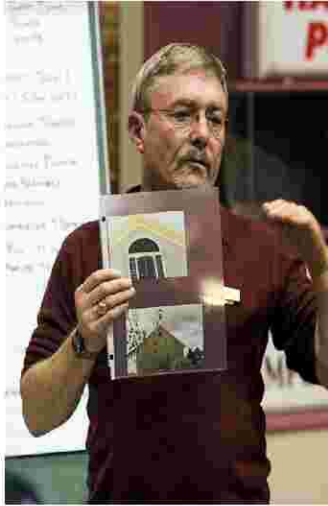

Bill Ostereich's spoke to us about the work involved with keeping the Eisenhower Farm in its pristine and, authentic appearance. He and his wife are long time volunteers at this historic site. They walked us through the methodical procedures that must be followed when the U.S. Park Service strives to preserve our country's heritage. Their efforts at Ike's residence can now be seen in a new light by us.

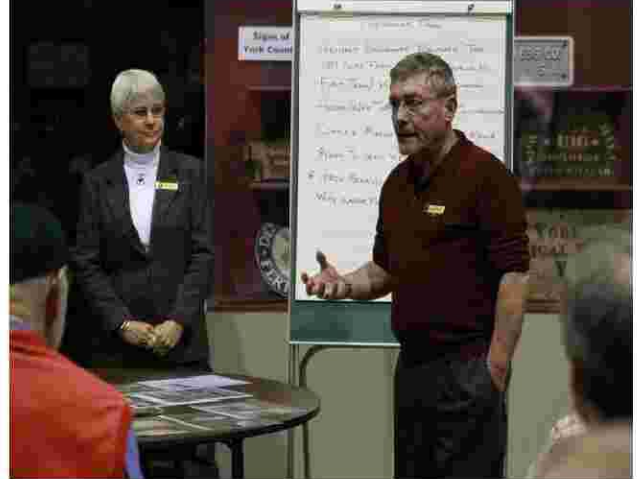

Did you pay your Dues???

It's that time of year! The annual dues of \$24.00 need to be paid to the Treasurer, Allen Mark Brittel. You can bring your check or cash to the March meeting. Keep your membership in good standing, so you'll continue to receive all the benefits of membership.

Excellent speakers
Networking & Idea Sharing
Show & Tell

Library - Books & Videos
Monthly Newsletter
Discounts

Officers Contact Information

President:	Dennis Kunkle	717.968.1592	stwg@comcast.net
1st Vice President	John Marsh	717.560.7576	jmarsh@dejazzd.com
2nd Vice President	Ralph Dermota	717.792.9850	rdermota@aol.com
Treasurer:	Allen Mark Brittel	717.747.0006	AllenMark@allstate.com
Newsletter Editor	Julie Kemper-Kunkle	717.968.5651	stwg@comcast.net

Would you like to see your shop get national exposure in **WOOD** magazine?

Do you have the kind of shop other woodworkers like to visit? Is your shop filled with clever ideas that help you work smarter, faster, or safer? Have you designed and built special tool racks, machine bases, cabinets, jigs, or other shop helpers you think your fellow woodworkers would find interesting? If so, the editors at WOOD magazine invite you to submit your workshop or individual shop projects for review and possible publication in future editions of America's Best Home Workshops.

Your shop doesn't have to be big or nit-picky clean. The ideas could be storage solutions, task-specific jigs, shop tips, or the special way you designed, built, and outfitted your shop. Mail your entry to America's Best Home Workshops, WOOD Magazine, 1716 Locust St., LS-221, Des Moines, IA 50309, or go online at:

woodmagazine.com/homeshops.

3

FOR SALE

Offered by Ray Parsons

A DeWalt contractors table saw and a radio with built in battery charger. The two items can both be yours for \$125. Individually \$100 for the saw and \$25 for the radio charge. If you have an interest in either or both, contact Ray at 225. 5312 and he can bring them along to the next meeting.

WEB SITE

Have you had a chance to check out the new web site for STWG? If you haven't, please do it and be sure to sign the Guest Book.

www.stwg.webs.com

We are in the process of listing the Guild on various websites. Check out:

<http://wiki.woodmagazine.com/page/Pennsylvania+Woodworking+Clubs>

We also have a new e-mail address:

stwg@comcast.net

3 Ways to Make Dowels

Submitted by Kari Hultman

You can buy wood dowels in common species like walnut, cherry, and pine, but if you need a dowel in an uncommon species, or if you're making authentic reproductions, or you just like to try different techniques, here are three ways to make them.



One: Use a beading plane to round over both sides of a board, then snap off the dowel. Shave the rough, snapped-off edge with a block plane or chisel. Match the thickness of wood with the diameter of the bead so the dowel is perfectly round.



Two: Use a block plane to round over a square blank and eyeball it as you go. This works great if you like that imperfect, handmade look, like you find in PA German furniture. (If you take your time, though, you can make very precise dowels with this technique.)



Three: Use a dowel plate (mine is from Lie-Nielsen). Make sure you cut your blank very close in size to the final dowel diameter, otherwise, it's likely to split as you tap it through. Use a chisel to taper the leading end. Dowel plates work best with short pieces of wood.



SHOW AND TELL



**Marc Roberts
turned bowl
(spalted)**



**Mike Galloway
indian carving
(walnut)**



**Palmer
Burke
carousel
nativity**



**Dennis Kunkle
chair repair**

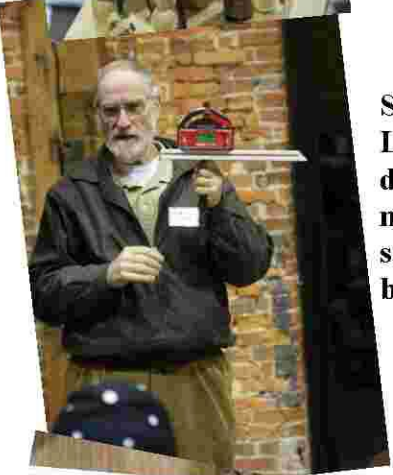

**Steve
Lane
digital
meter &
segmented
bowl**

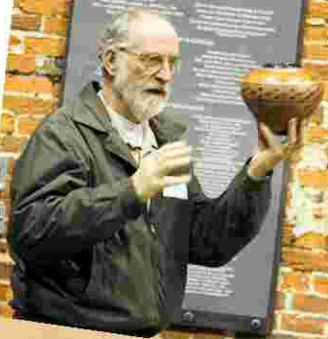

**Marlin
Hartman
spinning
wheel**



SPONSORS



402 Whisfield Street
York, PA 17403
Tel: 717-846-4333
Fax: 717-846-4682
E-mail: sjdwood@aol.com

SJD Inc.
Custom Woodworking

Samuel Delp
President

Jai Delp
Secretary / Treasurer

Olde Mill Cabinet Shoppe

1600 Camp Betty Washington Rd.
York PA, 17402
717-755-8884
www.oldemill.com

Business Hours:
Mon/Wed/Thur/Fri
9am - 4pm EST.
Tues/Sat
Appointment Only

Cooke's Sharpening and Grinding

1702 West King St.
York PA
717-793-9527

SUPPLIERS

WMCo HARDWOOD LUMBER

The WALTER McILVAIN CO.
338 Brickcrafters Rd.
New Oxford PA 17350
Phone 717 624-31-95



Groff & Groff Lumber
858 Scotland Road
Quarryville, PA 17566

Owen H. Groff (800) 342-0001
Christ B. Groff (717) 284-0001
FAX (717) 284-2400

Hearne Hardwoods, Inc.

Extraordinary Hardwood Lumber
200 Whiteside Drive
Oxford, PA 19363
888-814-0007
www.hearnehardwoods.com

D&D Earth & Wood

Custom Sawing – Lumber Drying
Dean L. Krout

264 Old Leacock Road
Gordonville, PA 17529

717-278-5261 Cell
717-768-8427 Eve. 7-9 pm



Woodworking Machinery, Tooling & Supplies
221-B Cockeysville Rd. Hunt Valley, MD 21030
410-771-0213

We are now a Rockler Hardware partner store.
Store hours: Mon-Fri 8:00-5:00, Sat 9:00-1:00.

Sandy Pond

HARDWOOD INC.

921-A Lancaster Pike
Quarryville, PA 17566

Mon-Sat 8-4

TOLL FREE: (800) 546-WOOD

<http://www.figuredhardwoods.com>



WE HAVE THE LARGEST SELECTION OF
HARD TO FIND WOODS IN THE REGION.
ASK AND WE SHALL FIND.



**FREESTATE
TIMBERS**

FINE DOMESTIC AND EXOTIC HARDWOODS



www.stwg.webs.com

SUSQUEHANNA TRAIL WOODWORKERS GUILD
442 W PHILADELPHIA ST
YORK PA 17401
ADDRESS SERVICES REQUESTED

SUSQUEHANNA TRAIL WOODWORKERS GUILD

March

2008 Newsletter

If you have a change of address, either postal or email, remember to let us know.

-AND-

If you are receiving this newsletter by mail and would like to receive it by email, please let us know.

Julie Kemper-Kunkle
Newsletter Editor